

**Step 1: Check if the installation of Brother original scanner driver is complete.**

1. Click **Start => Control Panel => Hardware and Sound => Devices Manager.**

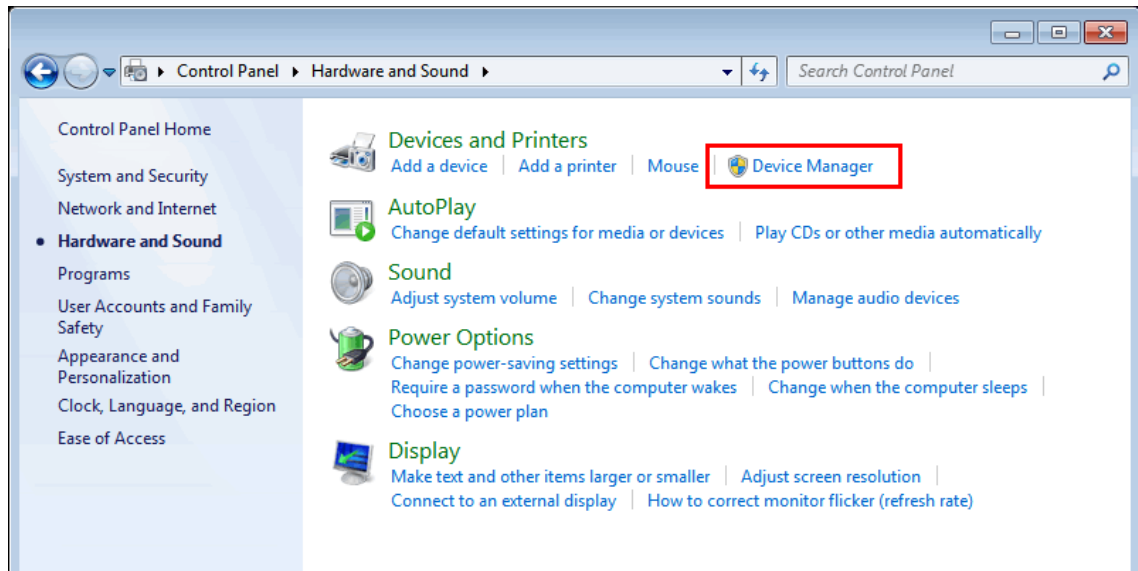

2. Select **View => Show Hidden devices.**

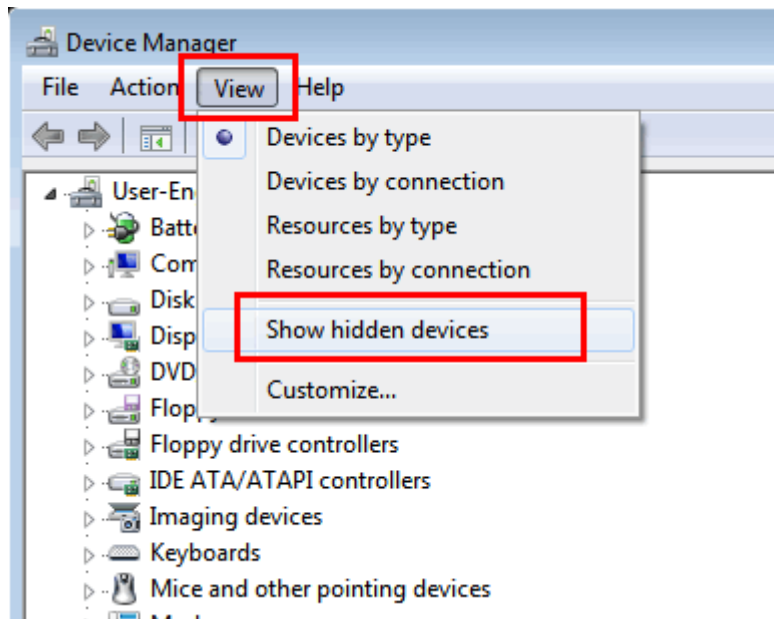

3. Click **Imaging devices**. Right-click your Brother machine and select **Properties**.

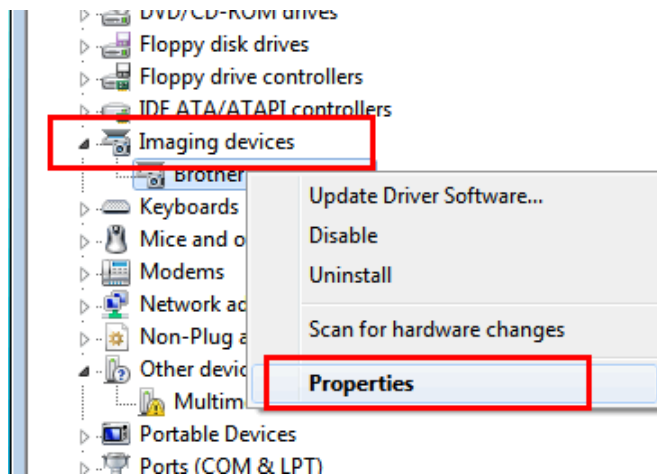

4. Click **Driver** tab and check **Digital Signer**.

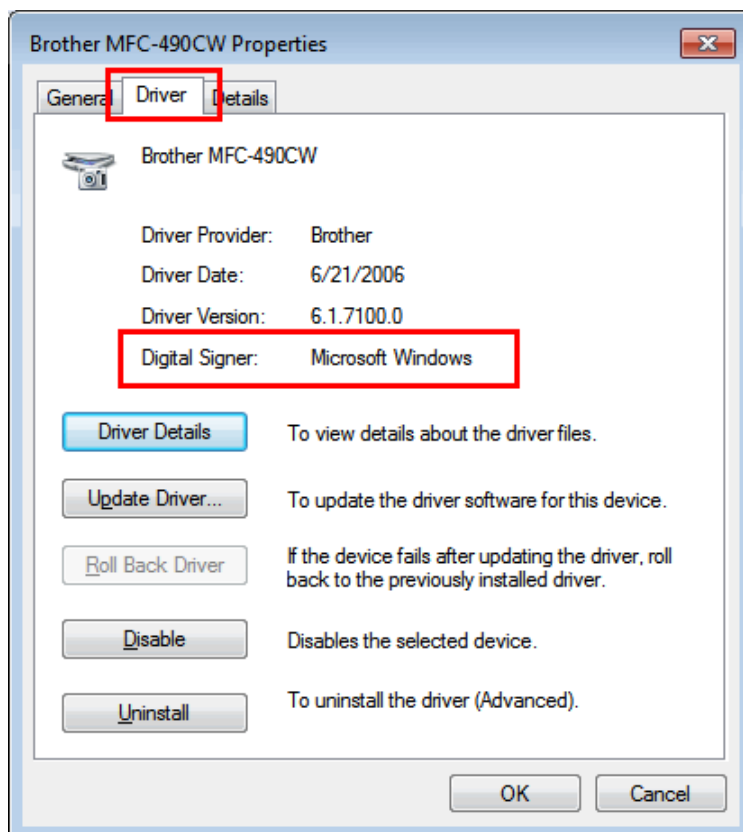

- If the **Digital Signer** is “Microsoft Windows”, click **OK** to close the **Properties** dialog box and go to **Step 2** to finish the installation of Brother original scanner driver.
- If not, the installation is complete. Click **OK** to close the **Properties** dialog box.

**Step 2: Install Brother original scanner driver.**

1. Click **Imaging devices**. Right-click your Brother machine and select **Update Driver Software**.

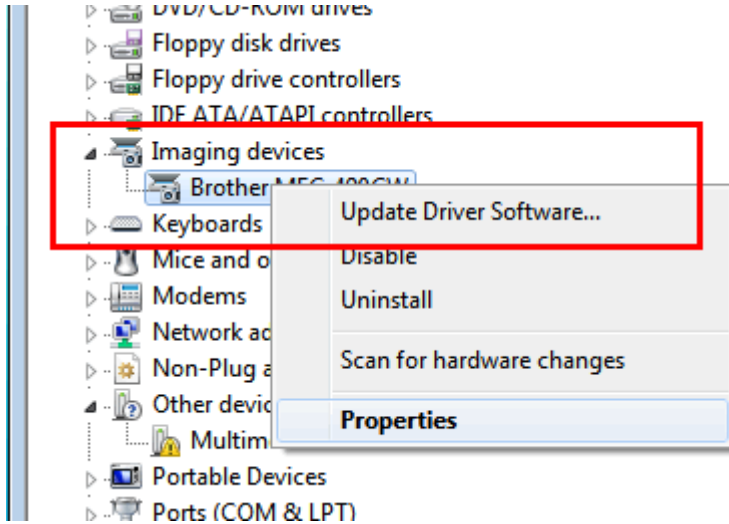

2. Click **Browse my computer for driver software**.

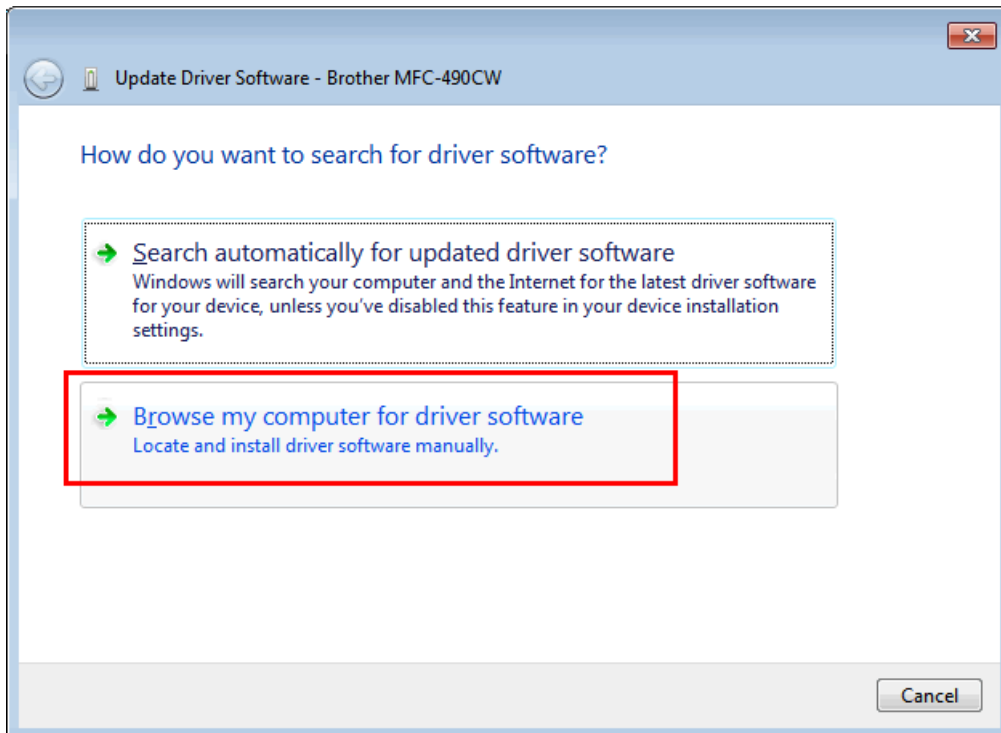

3. Click **Let me pick from a list of device drivers on my computer** and click **Next**.

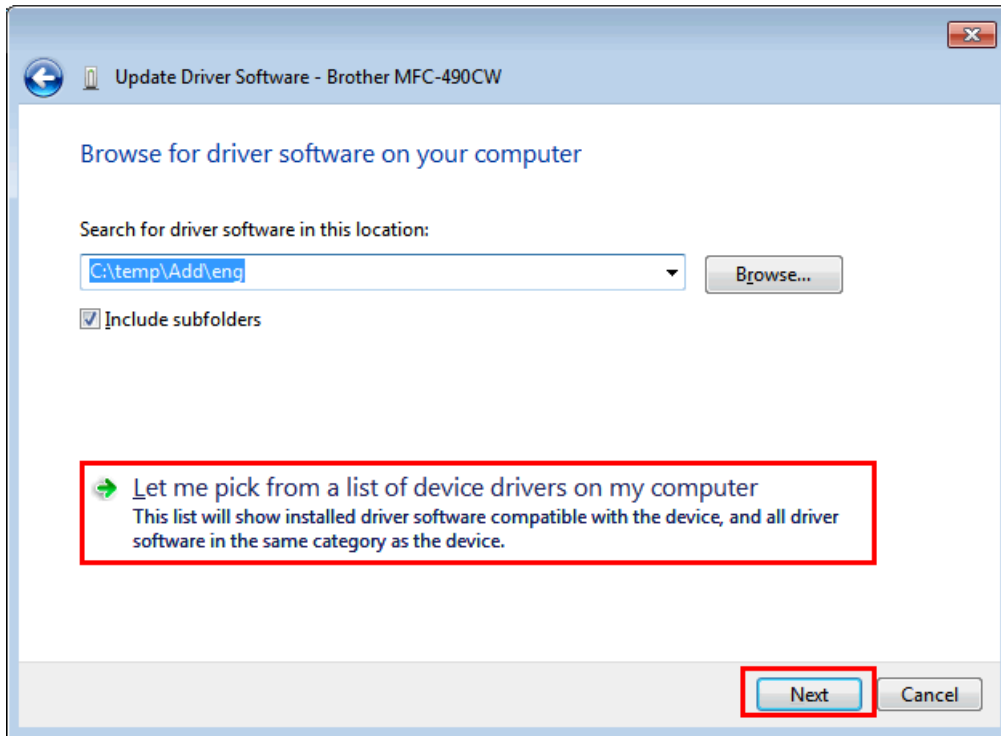

4. Click **Have Disk**.

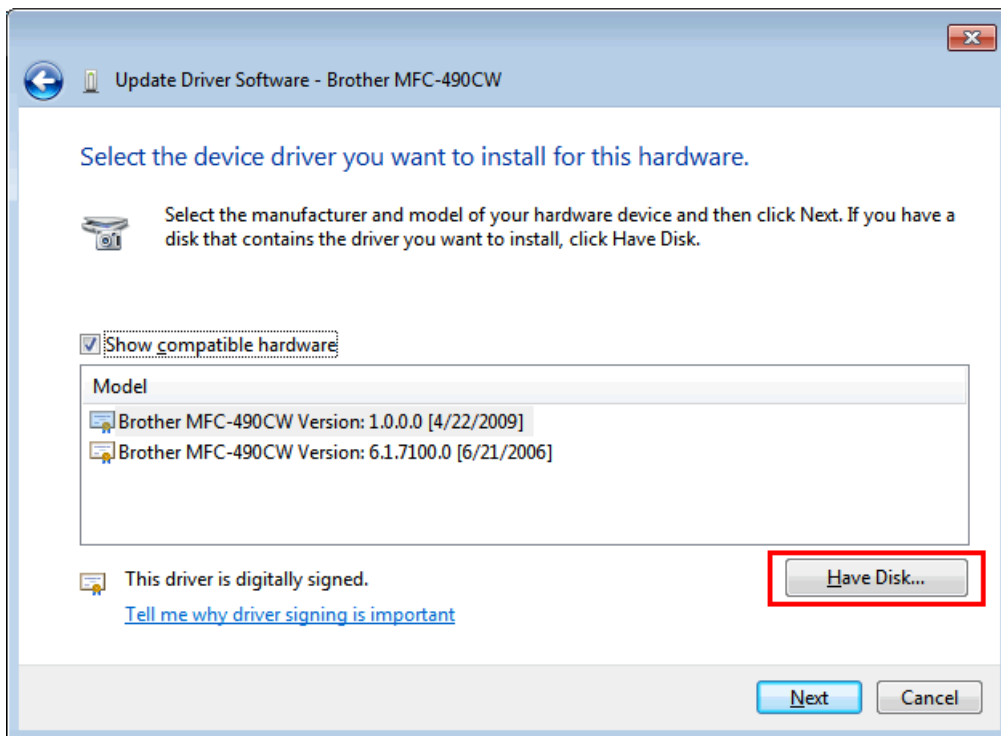

5. Click **Browse**.

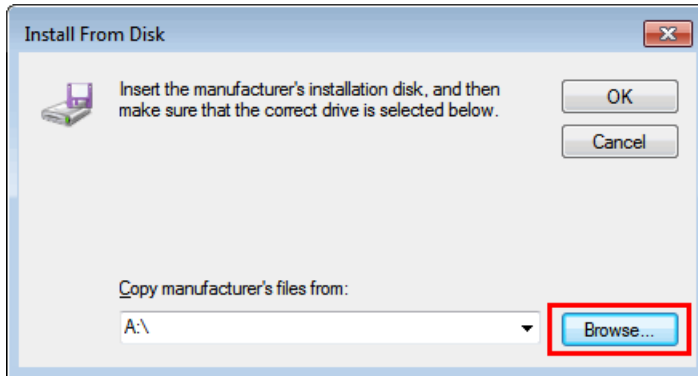

6. Specify the directory you decompressed the downloaded file and the INF file "**brimxxxx.inf**". Click **Open**.

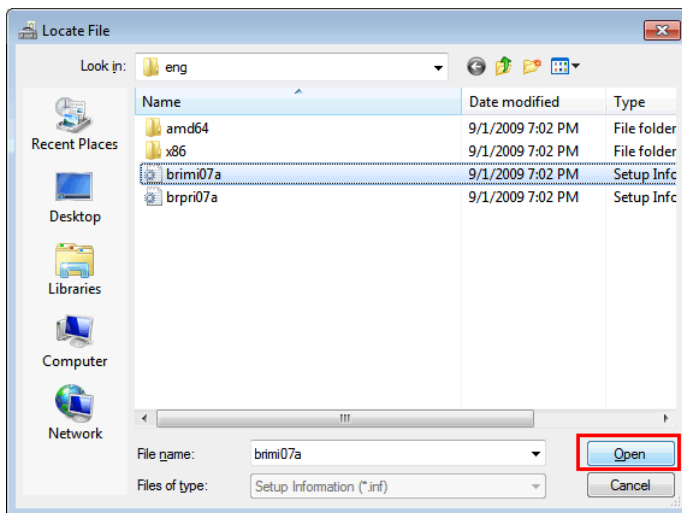

7. Click **OK**.

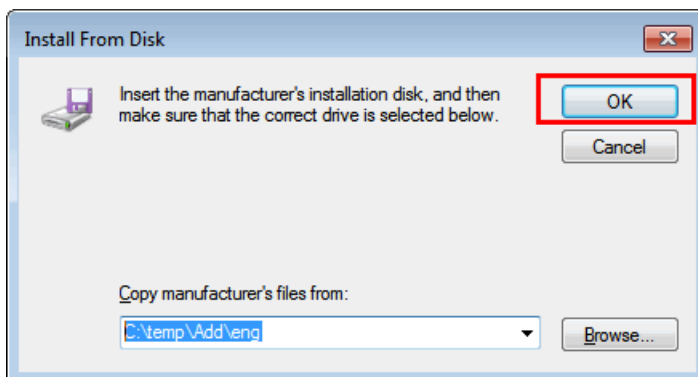

8. Confirm the Model name is **Brother xxxxx**, and click **Next**.

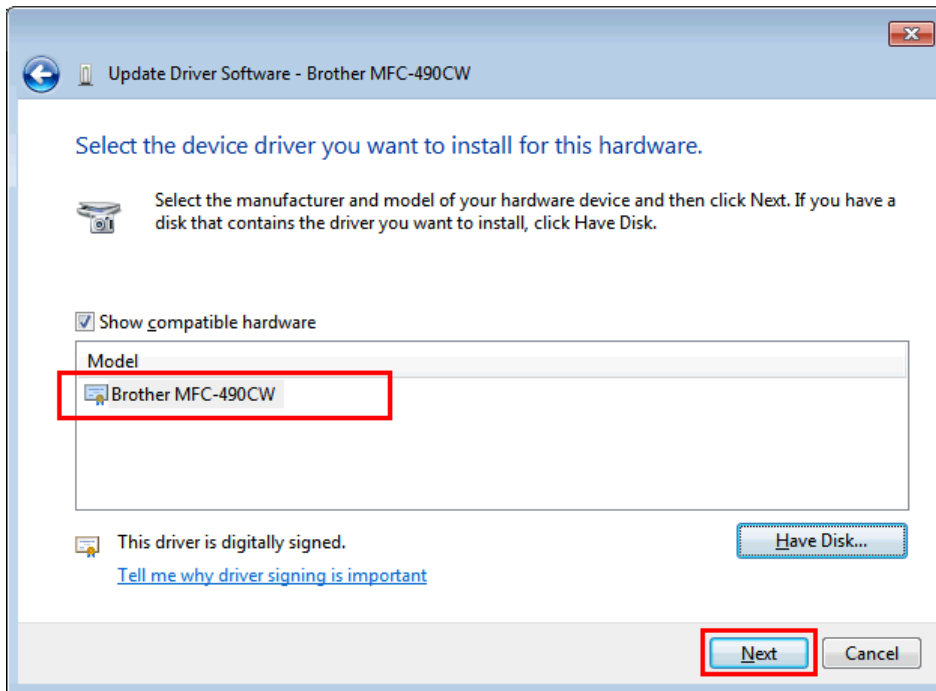

**Note:**

If the **Windows Security** dialog box appears, check **Always trust software from "Brother Industries, Ltd."** and click **Install**.

9. The installation of Brother original scanner driver is complete. Click **Close**.

