

Step 1: Check if the installation of Brother original printer driver is complete.

1. Click **Start** => **Control Panel** => **Hardware and Sound** => **Devices and Printers**.
2. Right-click your Brother machine and select **Printing preferences**.

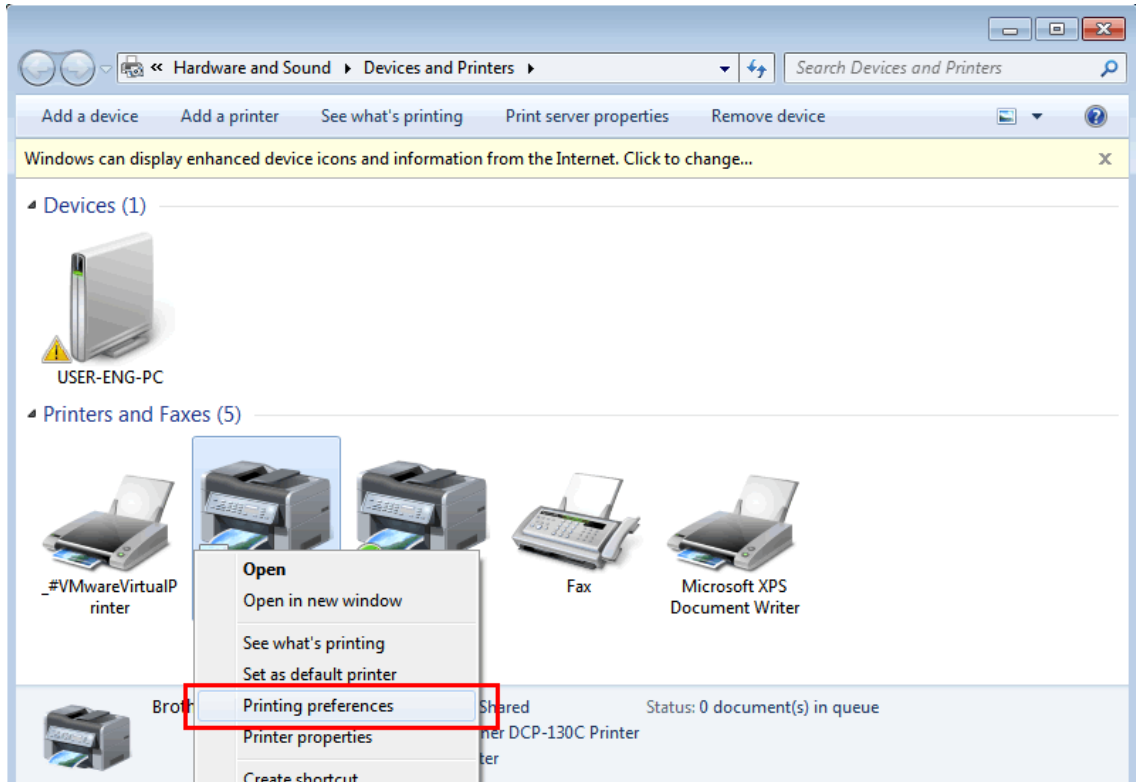

3. Check if there is an **Advanced** tab, **Support** tab or **Support** button in the **Printing preferences** dialog box.

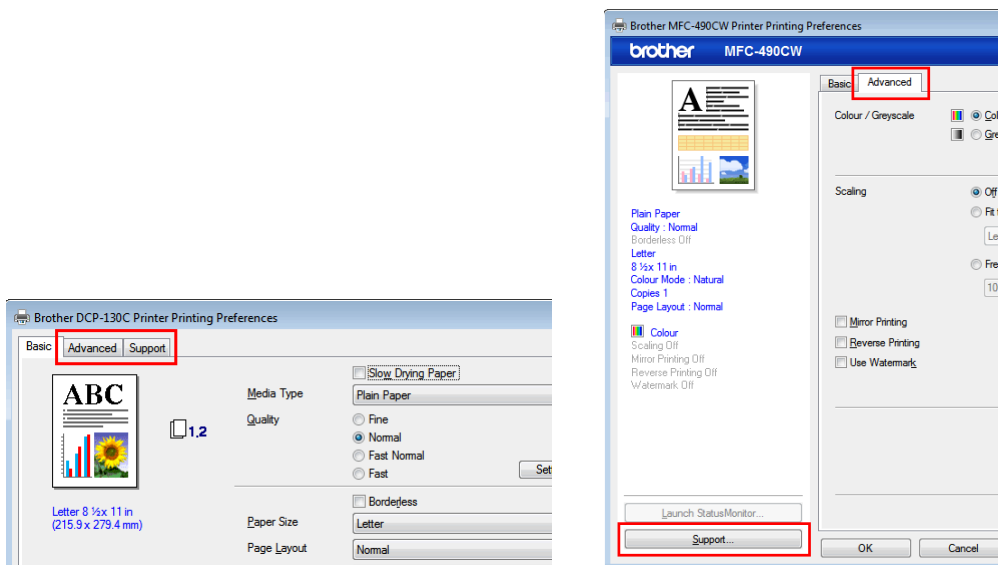

- If there is an **Advanced** tab or **Support** tab (**Support** button), the installation is complete. Click **OK** to close the **Printing preferences** dialog box.
- If not, click **OK** to close the **Printing preferences** dialog box and go to **Step 2** to finish the installation of Brother original printer driver.

Step 2: Install Brother original printer driver.

1. Click **Start** => **Control Panel** => **Hardware and Sound** => **Devices Manager**.

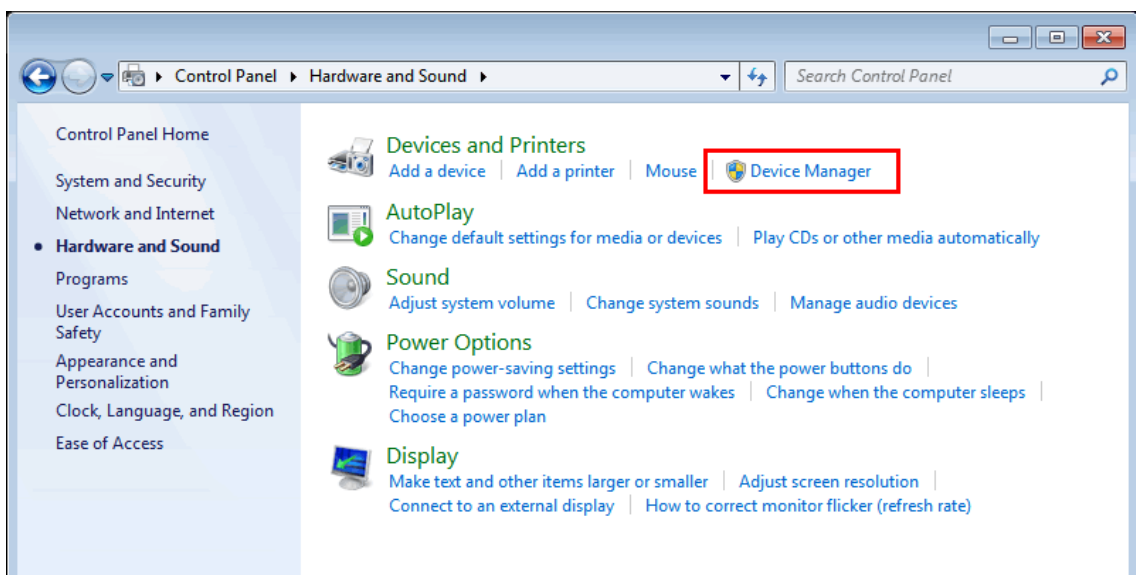

2. Select **View** => **Show Hidden devices**.

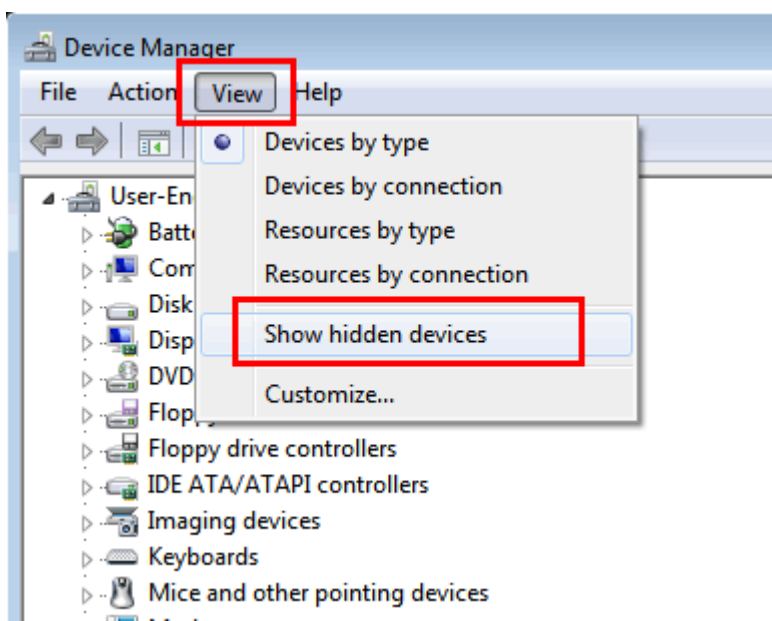

3. Click **Printers**. Right-click your Brother machine and select **Update Driver Software**.

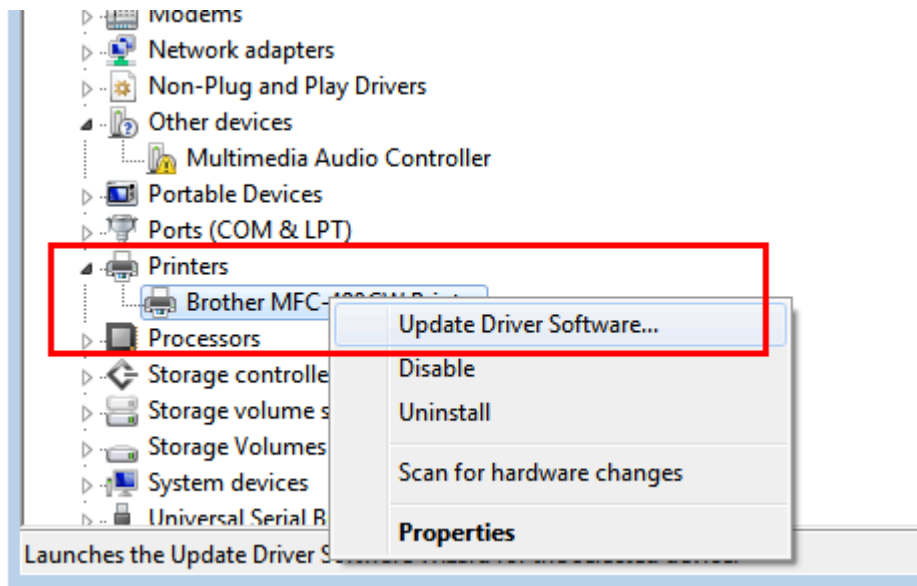

4. Click **Browse my computer for driver software**.

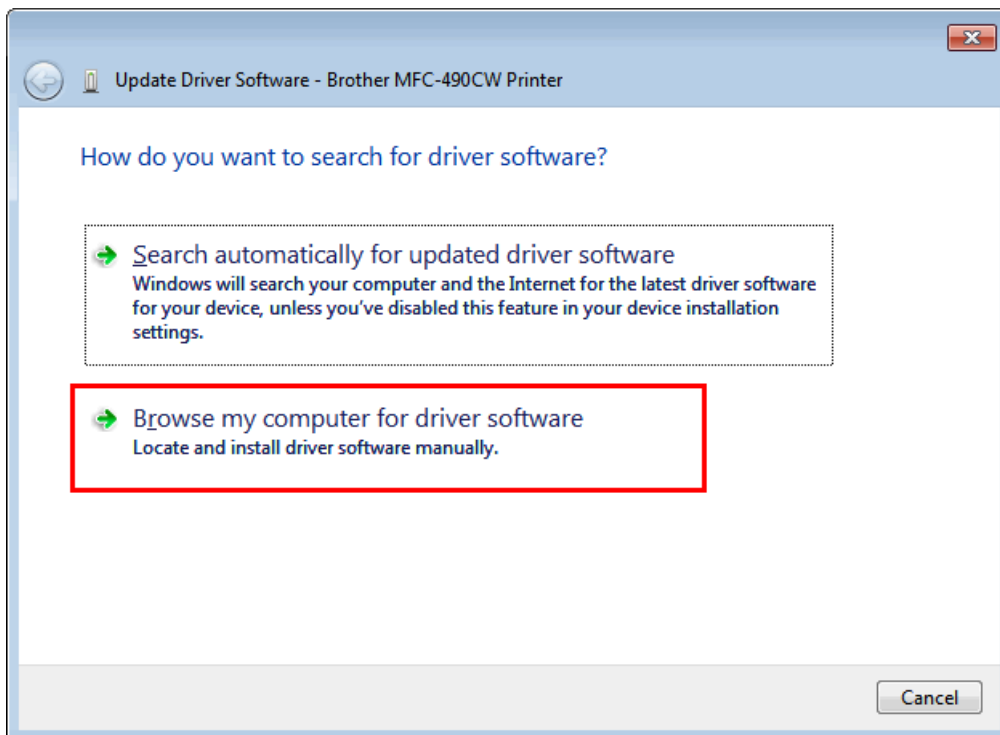

5. Click **Let me pick from a list of device drivers on my computer** and click **Next**.

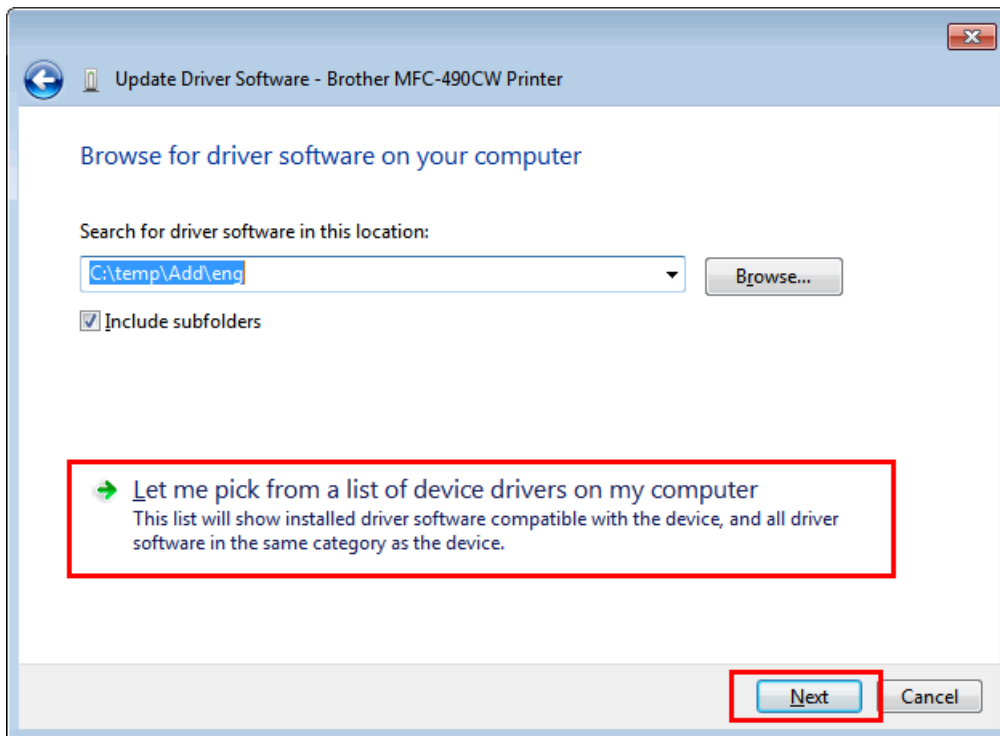

6. Click **Have Disk**.

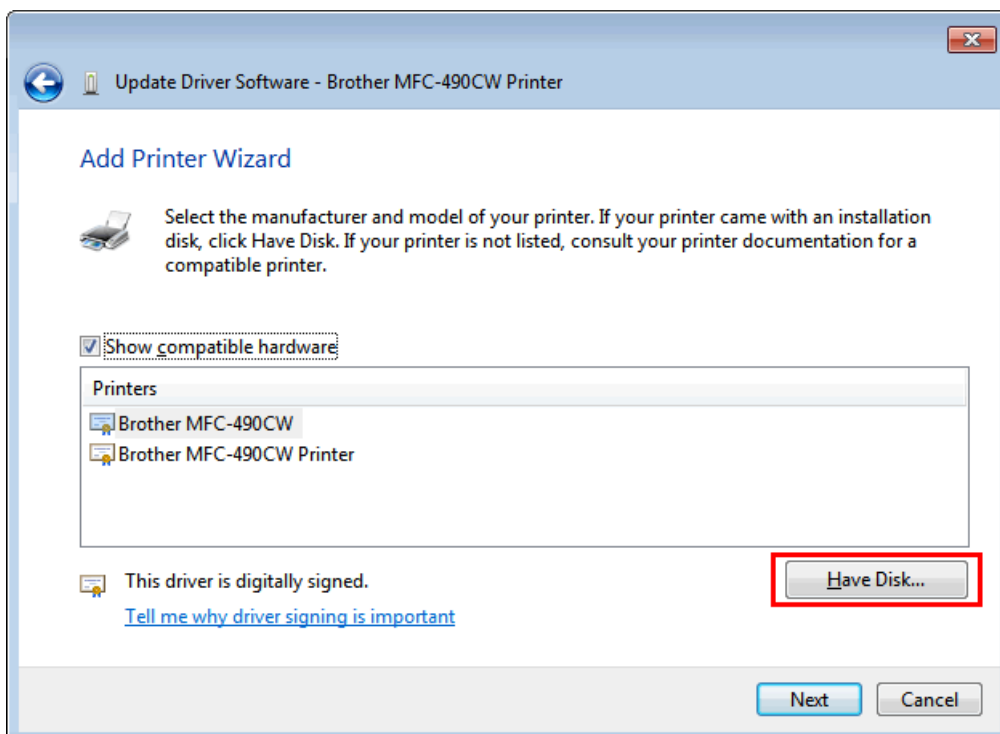

7. Click **Browse**.

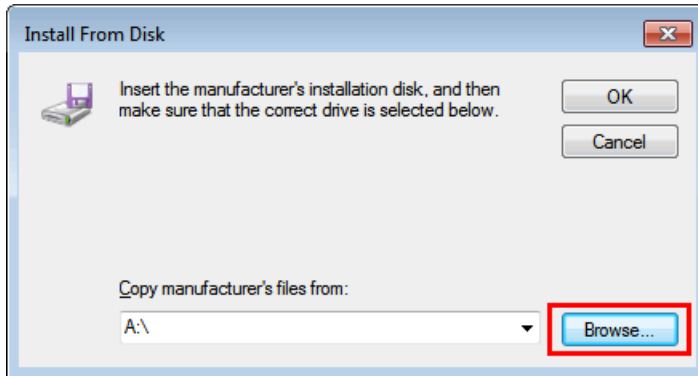

8. Specify the directory you decompressed the downloaded file and the INF file “**brprxxx.inf**”. Click **Open**.

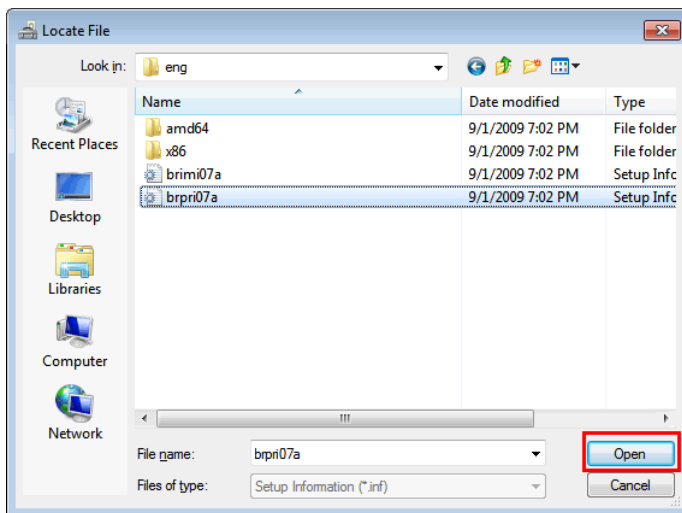

9. Click **OK**.

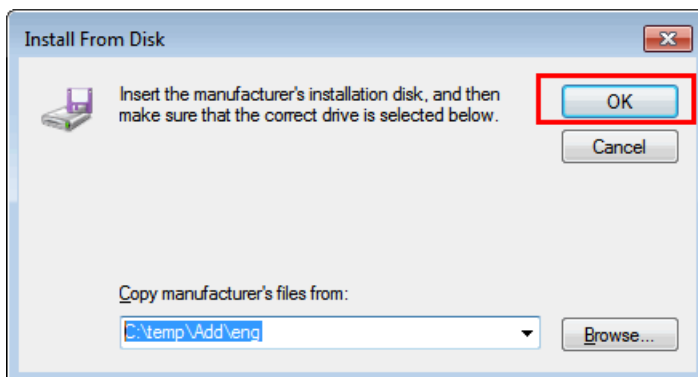

10. Confirm the Printers name is **Brother xxxxx Printer** or **Brother xxxxx series**, and click **Next**.

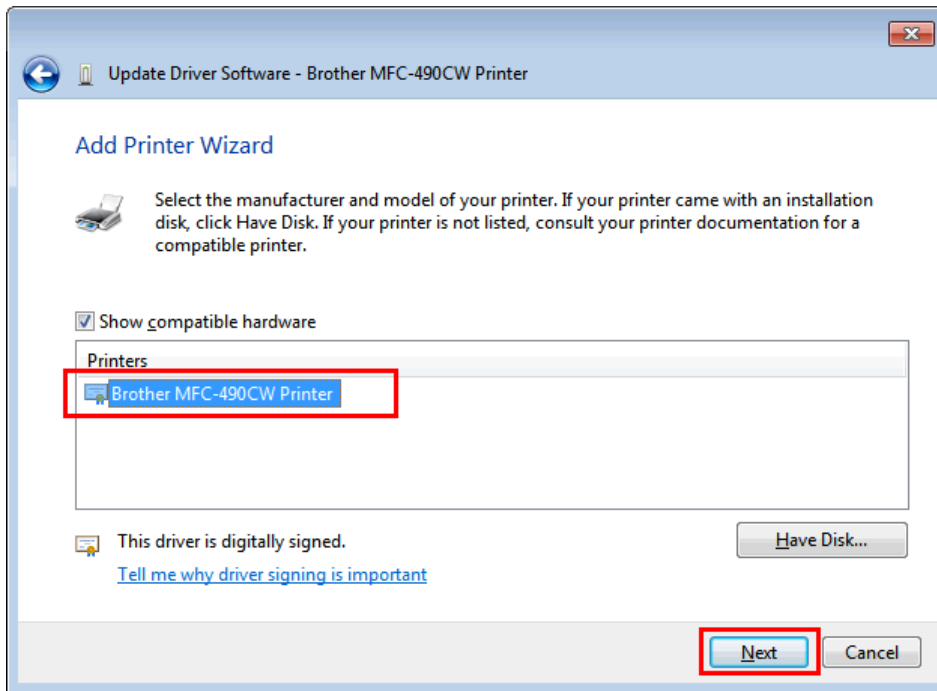

Note:

If the **Windows Security** dialog box appears, check **Always trust software from "Brother Industries, Ltd."** and click **Install**.

11. The installation of Brother original printer driver is complete. Click **Close**.

